

CMDA B/PP No. 1  
 C.No. B2/4094/97  
 NORTH

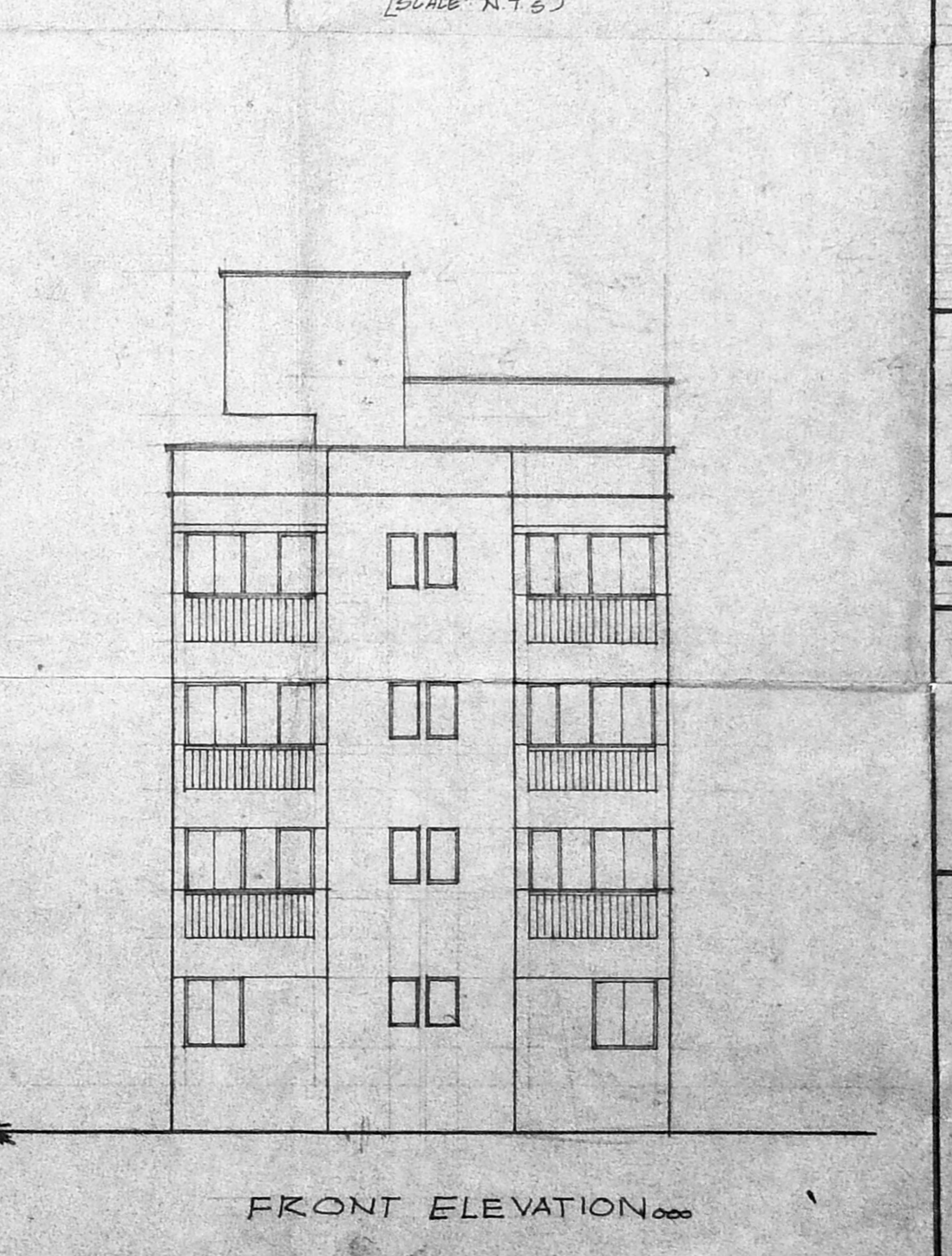
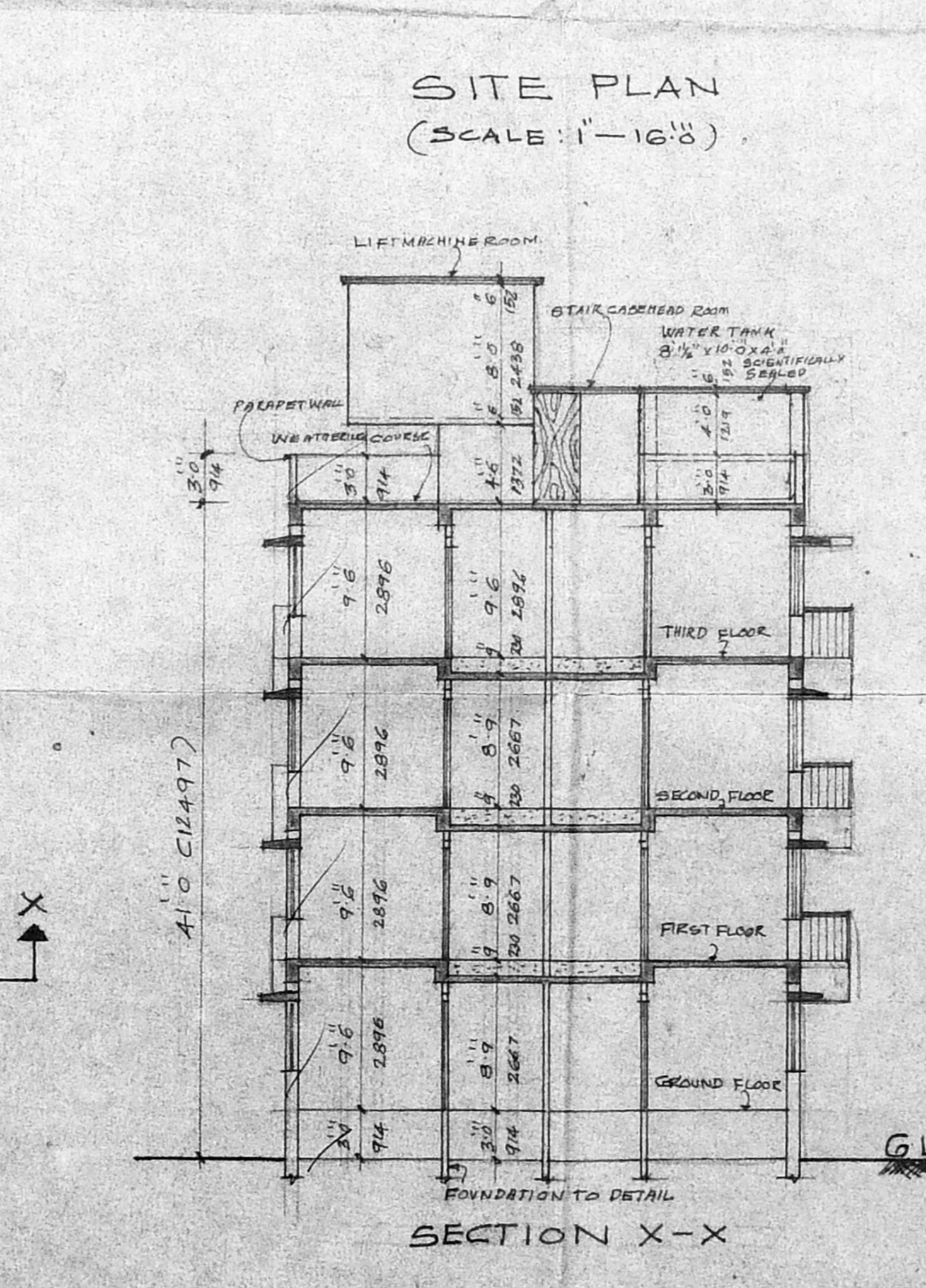
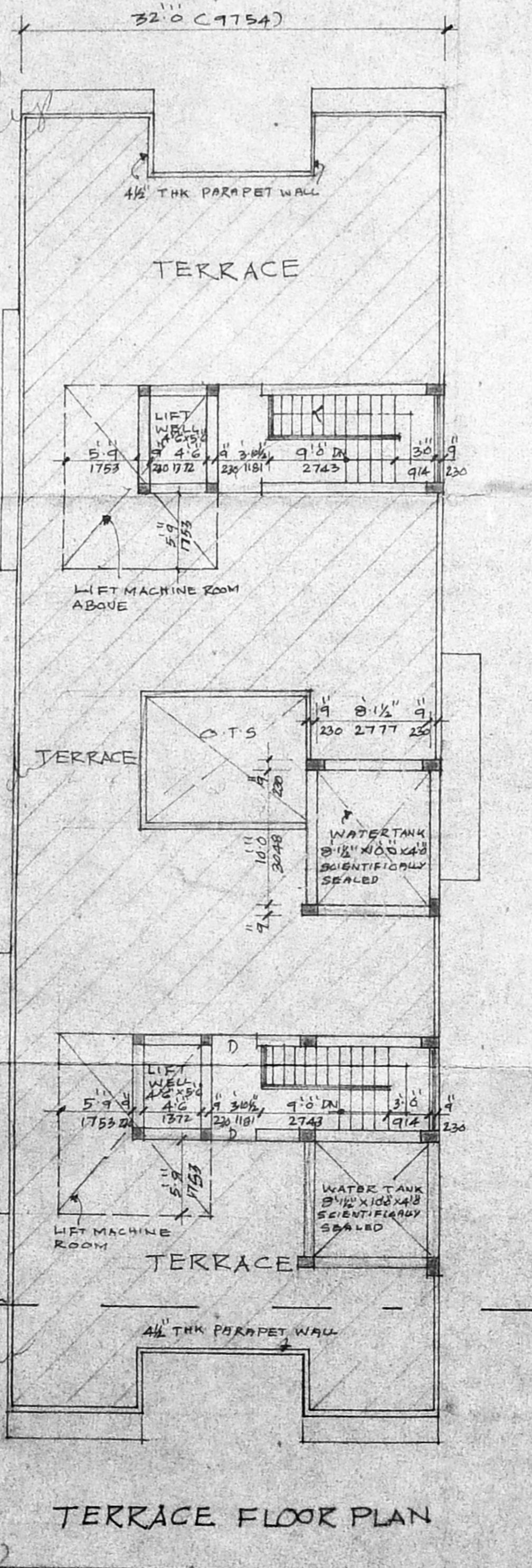
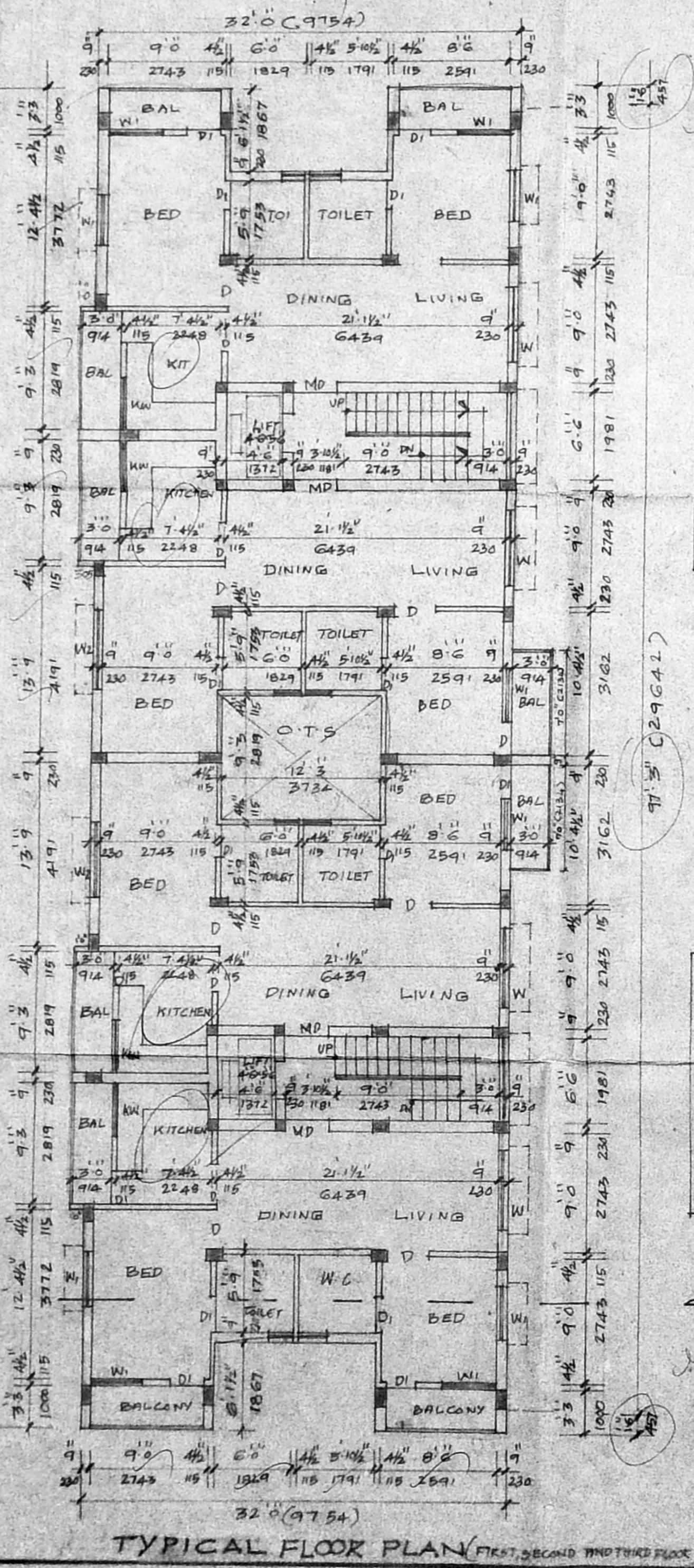
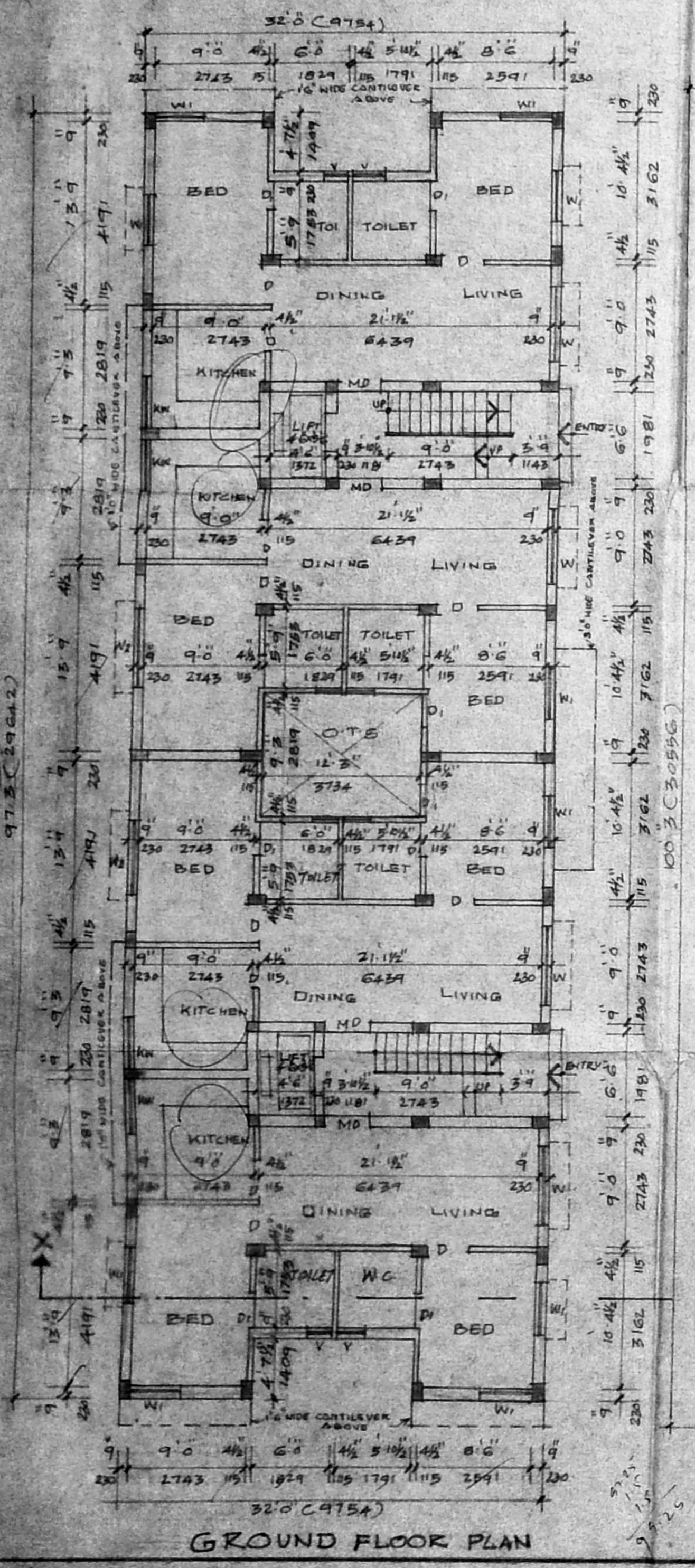
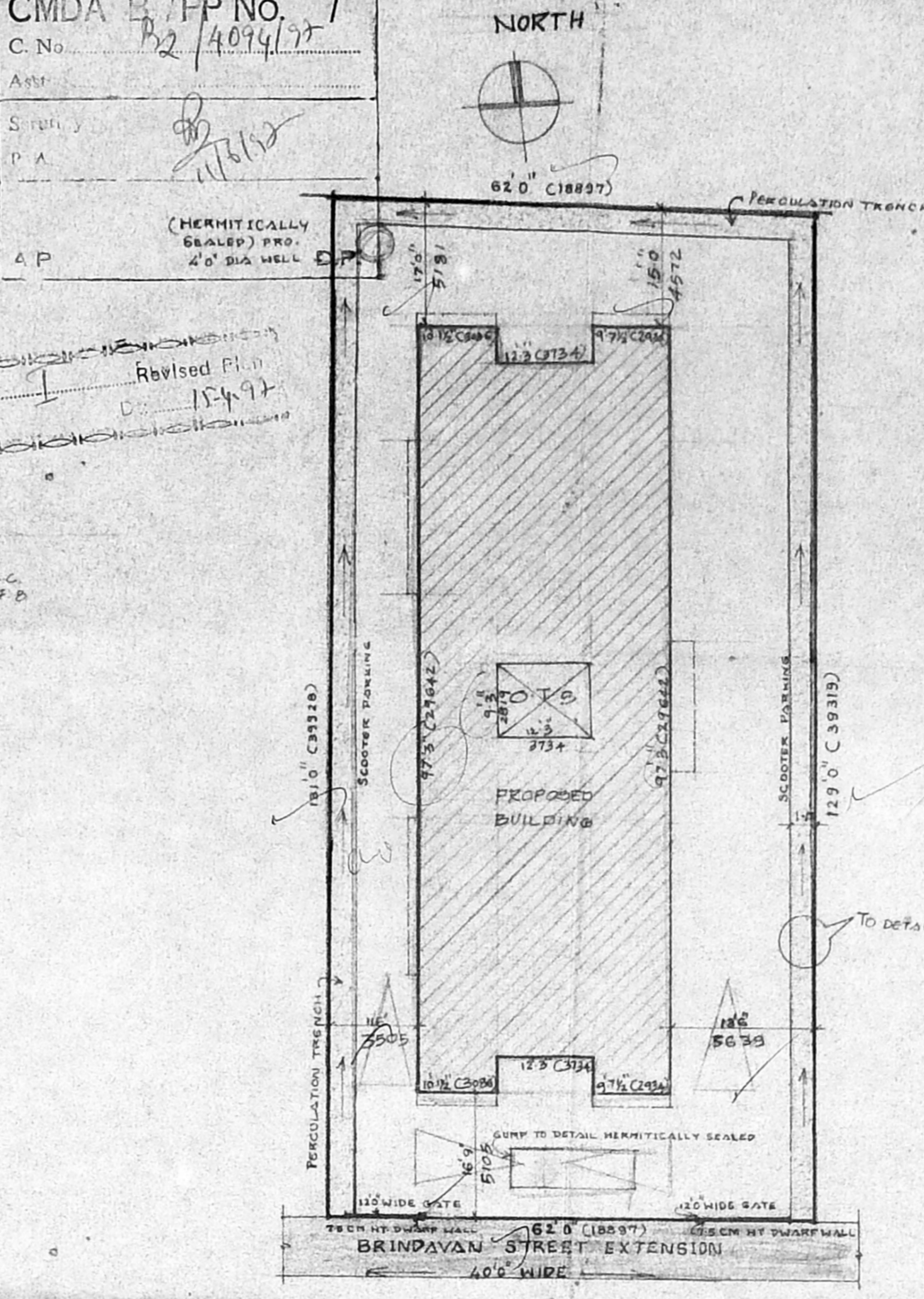
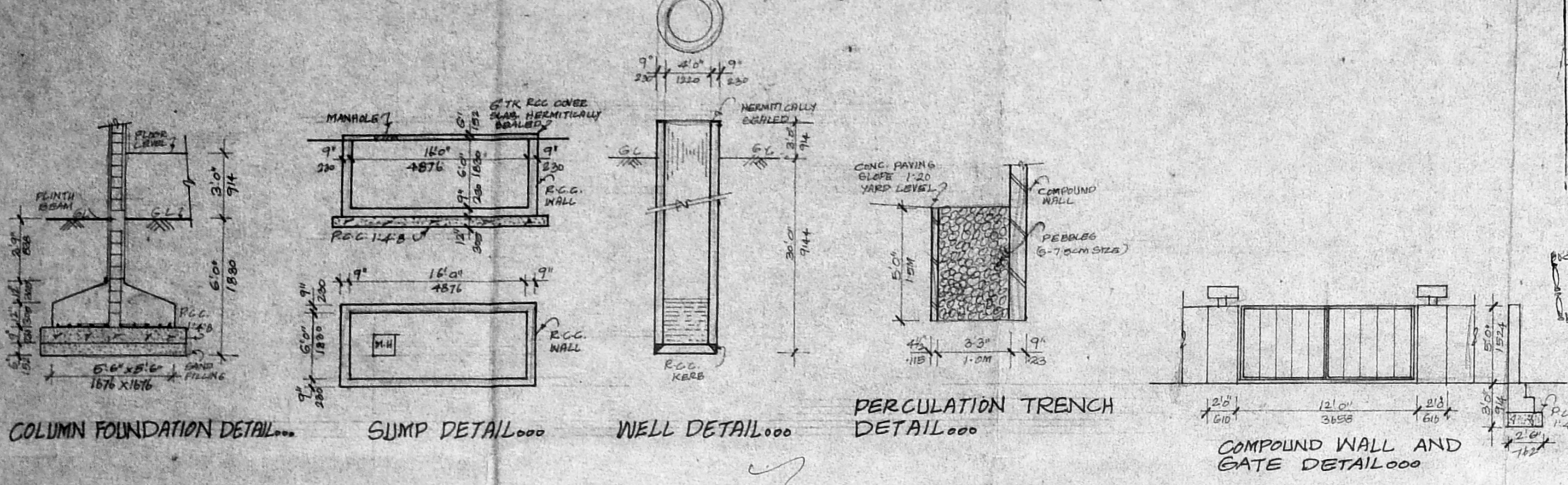

PROPOSED RESIDENTIAL  
 FLATS AT DOOR NO: 36  
 BRINDAVAN STREET EXTENSION  
 PULIYUR VILLAGE WEST MAMBALAM  
 CHENNAI 600 033.  
 BLOCK NO: 46 T.S. NO: 17/1

FOR M.T.S. SAROJINIAMMAL

AREA DETAILS

|              |          |         |
|--------------|----------|---------|
| GROUND FLOOR | 84 FT    | 84.00 M |
| FIRST FLOOR  | 3028.875 | 281.493 |
| SECOND FLOOR | 3028.875 | 281.493 |
| THIRD FLOOR  | 3028.875 | 281.493 |
| TOTAL AREA   | 11971.91 | 112.631 |
| SITE AREA    | 8025.00  | 745.632 |

SPECIFICATIONS:-

BRICK FOOTING FOUNDATION LAID OVER THE SAND FILLING AND P.C.C. 1:4:8 MAT. ALL WALLS ARE CONNECTED WITH PLINTH BEAM AND ROOF P.C.C. 1:4:8 LAID OVER THE SAND FILLING FOR CEMENT FLOORING BRICK WORK IN BASEMENT AND SUPERSTRUCTURE WITH CM 1:5 MIX JOINERIES ARE MADE IN STEEL OR FIRST CLASS TEAK WOOD R.C.C. 1:2:4 MIXED LINTEL LAID OVER THE DOORS, WINDOWS AND OPENINGS. ROOF COVERED BY R.C.C. 1:2:4 MIXED FLAT SLAB. PARAPET WALL LAID ALL ROUND THE BUILDING. WEST FINISH COURSE LAID IN PROPER MIX AND SLOPE WITH WATER PROOFING COMPOUND.

SCHEDULE OF JOINERY:-

|                   |                            |
|-------------------|----------------------------|
| MD MAIN DOOR      | 3'6" X 7'0" (C1067 X 2134) |
| D DOOR            | 3'0" X 7'0" (C914 X 2134)  |
| DI DOOR           | 2'6" X 7'0" (C762 X 2134)  |
| W WINDOW          | 6'0" X 6'0" (C1830 X 1530) |
| WL WINDOW         | 4'0" X 4'6" (C1220 X 1372) |
| KW KITCHEN WINDOW | 4'8" X 3'6" (C1220 X 1067) |
| V VENTILATOR      | 2'8" X 3'8" (C10 X 914)    |

COLOUR INDEX:-

|                    |          |
|--------------------|----------|
| PROPOSED BUILDING  | [Symbol] |
| SITE BOUNDARY LINE | [Symbol] |
| EXISTING ROAD      | [Symbol] |

SCALE: 1" = 8'0" DATE: 18-8-96  
 DELT: V. RAMS H, CHKD

OWNER:-  
 MR. A. PONTI AH  
 POWER AGENT.

LICENSED SURVEYOR:-  
 B. VIJAYANANDARAJU  
 Chartered Consulting Engineer & Contractor,  
 Office No. 136 Licensed Surveyor,  
 Madhav - Corporation,  
 17, Park Road, N. 6, 111 Street,  
 Adambakkam, Madhav-600 048, Ph: 2322968